

Ductile Iron Weld-on Boss Adapter (MJ & Flanged)

Ref: DMWB/DFWB1021

1. MJ (DMWB)

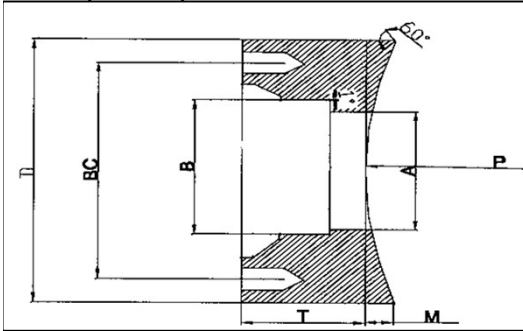

2. Flange (DFWB)

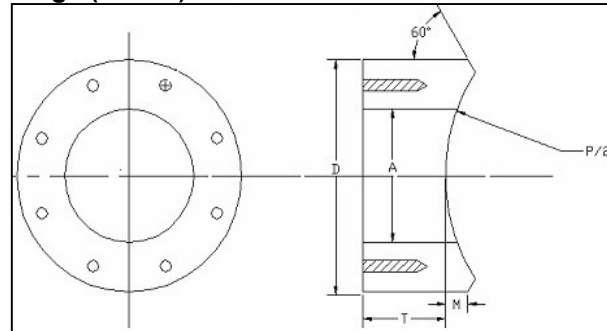

1. D.I. MJ x Weld on Boss Adapter (DMWB)

Item Number	A (Outlet) in	D (O.D) in	T (Min Thickness) in	P (Pipe O.D) in	N (Bolt Holes)	Tap Size in	B in	BC in
DMWB1604	4.11	9.12	3.50	17.40	4	3/4"-10	4.90	7.50
DMWB2404	4.11	9.12	3.50	25.80	4	3/4"-10	4.90	7.50
DMWB3004	4.11	9.12	3.50	32.00	4	3/4"-10	4.90	7.50
DMWB3604	4.11	9.12	3.50	38.30	4	3/4"-10	4.90	7.50
DMWB1606	6.20	11.12	3.50	17.40	6	3/4"-10	7.00	9.50
DMWB2406	6.20	11.12	3.50	25.80	6	3/4"-10	7.00	9.50
DMWB3006	6.20	11.12	3.50	32.00	6	3/4"-10	7.00	9.50
DMWB3606	6.20	11.12	3.50	38.30	6	3/4"-10	7.00	9.50
DMWB1608	8.33	13.37	3.50	17.40	6	3/4"-10	9.15	11.75
DMWB2408	8.33	13.37	3.50	25.80	6	3/4"-10	9.15	11.75
DMWB3008	8.33	13.37	3.50	32.00	6	3/4"-10	9.15	11.75
DMWB3608	8.33	13.37	3.50	38.30	6	3/4"-10	9.15	11.75

2. D.I. Flange x Weld-on Boss Adapter (DFWB)

Item Number	A (Outlet) in	D (O.D) in	T (Min Thickness) in	P (Pipe O.D) in	N (Bolt Holes)	Tap Size in	BC in
DFWB-1803	3.00	7.50	1.00	19.50	4	5/8"-11	6.00
DFWB-1204	4.00	9.00	1.00	13.20	8	3/4"-10	7.50
DFWB-1604	4.00	9.00	1.00	17.40	8	3/4"-10	7.50
DFWB-2404	4.00	9.00	1.00	25.80	8	3/4"-10	7.50
DFWB-2006	6.00	11.00	1.25	21.60	8	3/4"-10	9.50
DFWB-3006	6.00	11.00	1.25	32.00	8	3/4"-10	9.50
DFWB-3610	10.00	16.00	1.50	38.30	12	7/8"-9	14.25
DFWB-4210	10.00	16.00	1.50	44.50	12	7/8"-9	14.25
DFWB-3612	12.00	19.00	1.50	38.30	12	7/8"-9	17.00
DFWB-4212	12.00	19.00	1.50	44.50	12	7/8"-9	17.00

- ▶ All Weld-On Adapters shall be supplied in "Heat Treated Annealed" condition.
- ▶ MJ Bell in accordance with ANSI A21.10 (AWWA C110)
- ▶ Bolt Holes will straddle centerlines.
- ▶ Coating: Bare